

**From:** [Pettibone, Andrew L](#)  
**To:** [Armitage, Stacy A](#); [Fox, Trevor T](#); [Gilles, Benjamin M](#)  
**Subject:** Grizzly Ridge Bison Ranch Map  
**Date:** Monday, September 11, 2023 11:32:12 AM  
**Attachments:** [TNC Canada Crossing GRBR.jpeg](#)  
[GRBR Map Zoomed.pdf](#)

---

Morning all,

Attached is a zoomed in version of the Grizzly Ridge Bison Ranch (GRBR) map that we received from Realty a couple weeks ago. Linda Moeder in realty shared the project file with me and I am now able to make tweaks to the map as needed. I've zoomed in as much as possible and still display the N/S reaches of the eased portion of the ranch. I'm not a cartographer and this map is very busy and difficult to display everything we are trying to communicate with this product. One must read the legend to begin to decipher this darn thing. If we or Matt need much beyond what's attached, I suggest we go back to Linda Moeder and ask for her assistance.

Also attached is a photo of the ranch's fence crossings that they use in Canada. This Canadian portion of the GRBR is under easement by TNC and TNC has approved the following fence crossing. Photo is attached as "TNC Canada Crossing GRBR". The crossing is 18" bottom and 48" top.

Hope this helps.

Thank you,

Andrew Pettibone  
U.S. Fish and Wildlife Service  
Wetland District Manager  
Benton Lake Wetland Management District  
Cell: (406) 690-9202









U.S. Fish & Wildlife Service  
Grizzly Ridge Bison Ranch Easement  
Glacier county, Montana

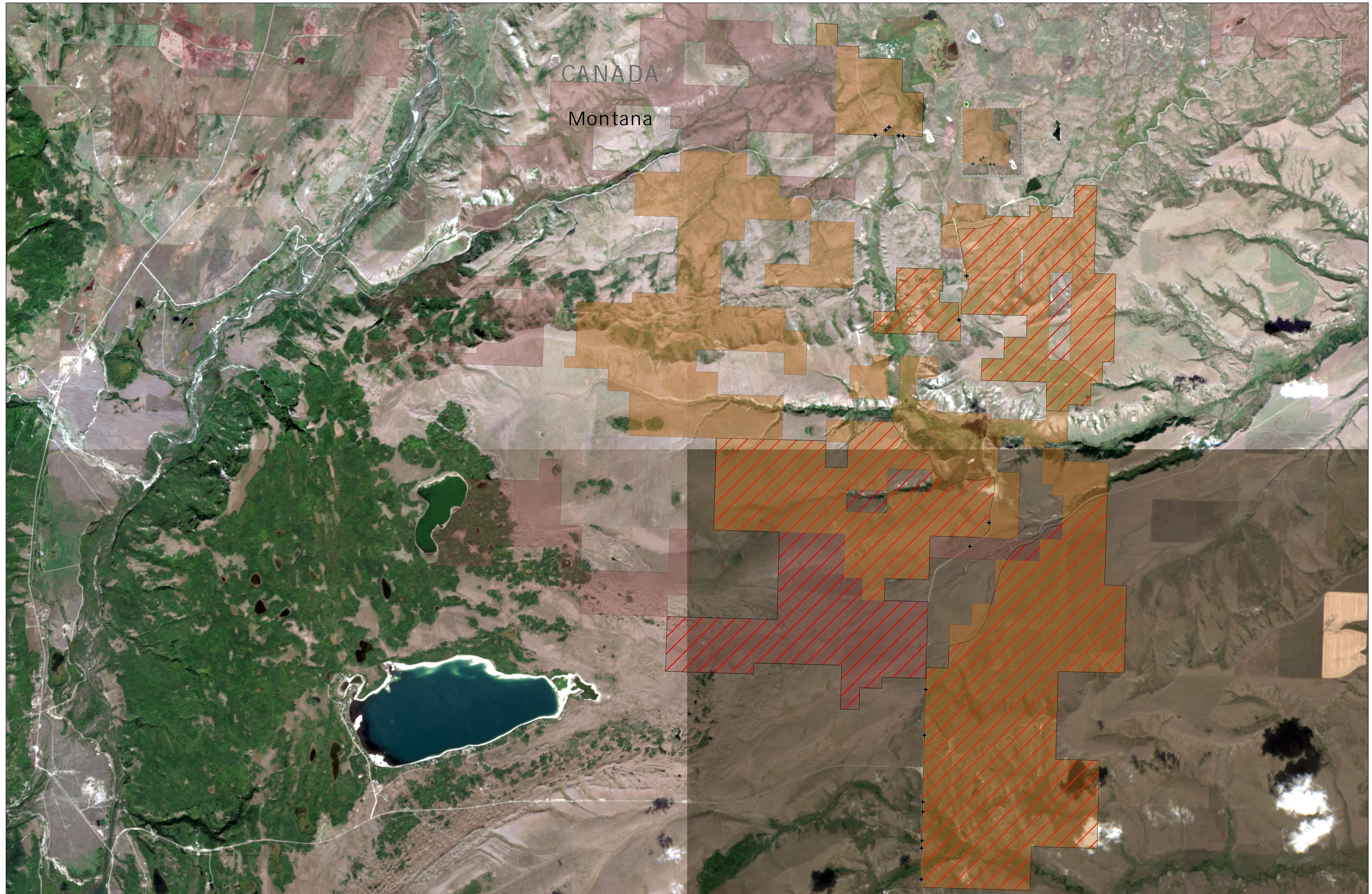

Produced in the Division of Realty  
Lakewood, CO  
Land Status Current To: 8/12/2023  
Map Date: 9/11/2023  
Project on: UTM Zone 12 - NAD 1983  
Product on Software: ArcGIS Pro v3.1.2

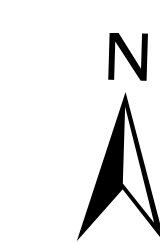
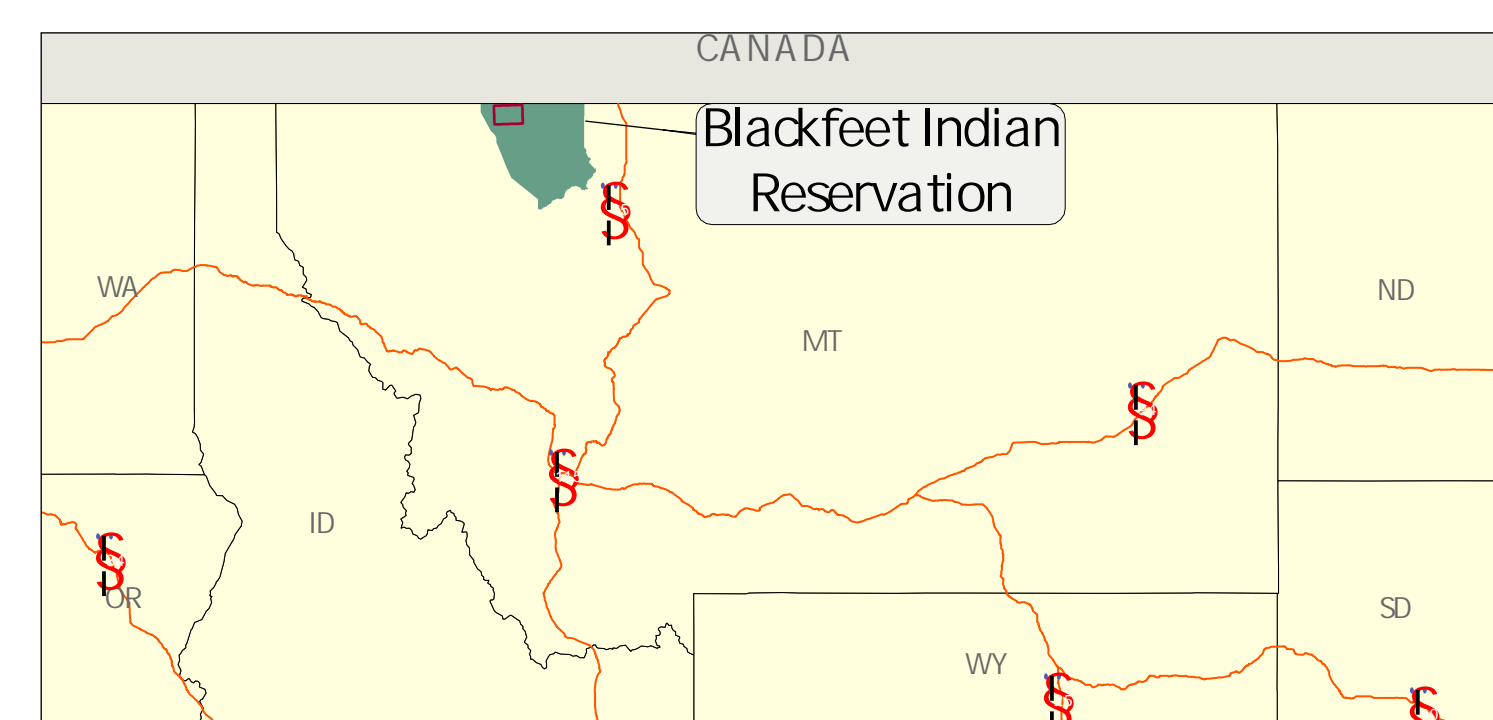

- Legend
- Modified Fence Crossings
  - Grizzly Ridge Bison Ranch Easement Boundary
  - Existing Bison Fence
  - Existing Bison Fence Line
  - Grizzly Ridge Bison Ranch
  - Grizzly Ridge Bison Ranch
  - dtl\_st
  - Sentinel-2 Views
  - Red: B4\_Red
  - Green: B3\_Green
  - Blue: B2\_Blue